1967 Piper PA28-160 "Cherokee"

Specifications

Price	$ 61,500.00
Year	1967
Serial	28-23394
Registration	N9874W
TTAF	6500
Ad Type	For Sale
Location	Lewiston, ID
Type	Sold
Summary	Great condition 1967 Piper PA28-160 "Cherokee" (Fresh annual)
Airframe Details:	Total Time on Airframe: 6500 Hours Weight and Balance: April 15, 1997 Standard Empty Wt: 1285.4 pounds Useful Load: 864.6 pounds
Engine Detail	Engine Type: Reciprocating Engine Mfg: Lycoming O-320-D3G Engine Model: O-320-D3G Engine S/N: L-12998-39A Engine Overhauled: May 2021 Total Engine Time:100.00 Hours Mfg TBO: 1,500 hrs Note: 160 horsepower engine upgrade Ram air STC Prop Mfg: Sensenich Prop Model: 74DM6-0-60 (2 bladed)
Avionics	Garmin GNX 375 Garmin GAE 12 Altitude encoder Garmin GA 35 GPS antenna Sigtronics SPA-45 4 place intercom Garmin SL40 radio Garmin Aera 500 series GPS EI Digital tachometer EI UBG Engine monitor
Exterior	Exterior paint Colors: White exterior paint with orange and black stips Rated 8 out of 10
Interior:	Interior Colors: Seat are a brown interior with tan accents. Rated 8 out of 10

Maintenance:	Last annual: 08/2024 Full logs available
Addition Features, Equipment or Comments	Aircraft is located at Lewiston-Nez Perce County Airport (LWS) in Lewiston, Idaho

Broker

Name	R Chris Walls
Email:	chris.w@usaaircraft.com
Designation	President | Area Aircraft Broker
Address	257 Amber Street, Ste D2, Pensacola, FL 32503 United States
Telephone:	(850) 208-3299 x 107
Mobile:	(850) 637-6125
Skype:	-

Images

Exterior

N9874W

N9874W

N9874W

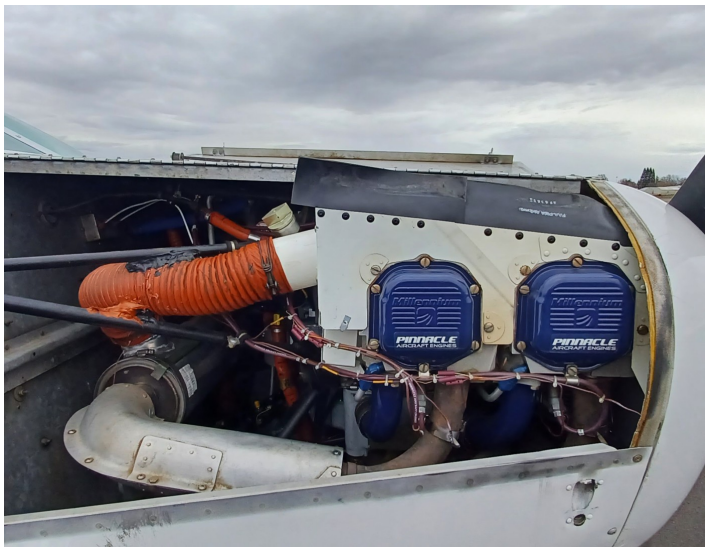
PINNACLE
AIRCRAFT ENGINES
PINNACLE
AIRCRAFT ENGINES

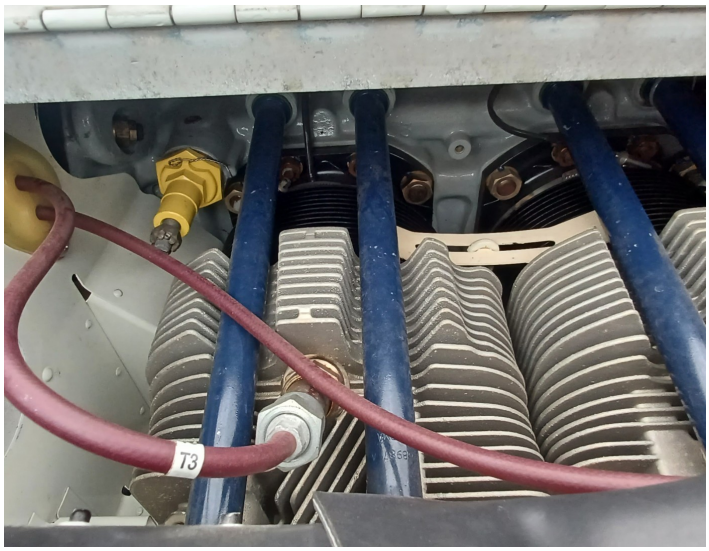
T3

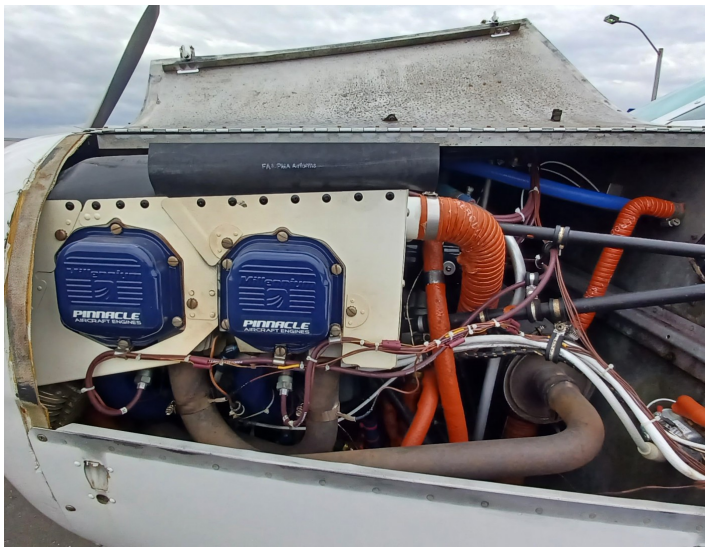
PINNACLE
AIRCRAFT ENGINES
PINNACLE
AIRCRAFT ENGINES

Interior

Avionics